

Part III B $\flat$

# SIMPLIFIED CAROLS

FOR BRASS

CANADA  BERMUDA  
MUSIC AND GOSPEL ARTS

# Contents

A Starry Night _____	13
Angels We Have Heard on High _____	1
Away in a Manger (Traditional) _____	2
Away in a Manger (The Manger Scene) _____	14
Deck the Halls _____	3
Ding Dong! Merrily on High _____	15
Go, Tell It on the Mountain! _____	16
God Rest Ye Merry, Gentlemen _____	4
Good King Wenceslas _____	5
Hark! The Herald Angels Sing _____	6
It Came Upon a Midnight Clear (Willis) _____	17
Jingle Bells _____	7
Jolly Old Saint Nicholas _____	18
Joy to the World! _____	8
O Christmas Tree _____	19
O Come, All Ye Faithful _____	9
O Come, Immanuel _____	20
O Little Town of Bethlehem (St Louis) _____	21
Silent Night! _____	10
Still, Still, Still _____	22
Sweet Chiming Christmas Bells _____	23
We Three Kings of Orient Are _____	11
We Wish You a Merry Christmas _____	12
What Child Is This? _____	24

Each carol has a bracket introduction that starts on the downbeat for ease.

# No. 1 Angels We Have Heard on High

Part III B♭

arr. KENNETH SMITH

Moderato ♩ = 104

7

CHORUS

12

17

No. 2

# Away in a Manger

Part III B♭

(Traditional)

arr. KENNETH SMITH

Moderato ♩ = 96

*mp*

© 2021 The Salvation Army  
Canada and Bermuda Territory  
2 Overlea Blvd, Toronto ON  
M4H 1P4

No. 3

# Deck the Halls

Part III B♭

arr. KEVIN METCALF

Allegro ♩ = 132

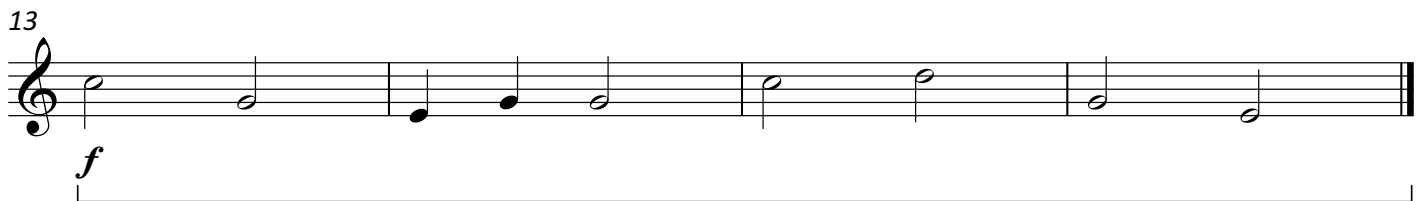
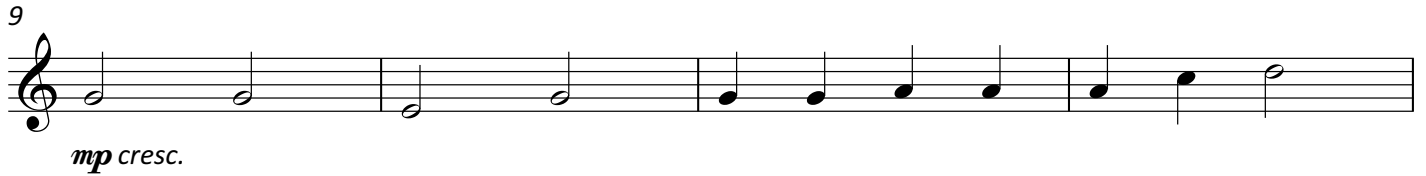

© 2021 The Salvation Army  
Canada and Bermuda Territory  
2 Overlea Blvd, Toronto ON  
M4H 1P4

# No. 4 God Rest Ye Merry, Gentlemen

Part III B♭

arr. KENNETH SMITH

Allegro moderato ♩ = 120

© 2021 The Salvation Army  
Canada and Bermuda Territory  
2 Overlea Blvd, Toronto ON  
M4H 1P4

No. 5

# Good King Wenceslas

Part III B♭

arr. KEVIN METCALF

Allegro ♩ = 132

*mf*

5

9

*f* *mp*

13

*f*

© 2021 The Salvation Army  
Canada and Bermuda Territory  
2 Overlea Blvd, Toronto ON  
M4H 1P4

# No. 7

# Jingle Bells

Part III B♭

arr. KEVIN METCALF

Moderato ♩ = 104

mf

9

## 17 CHORUS

f

25

No. 8

# Joy to the World!

Part III B♭

arr. KEVIN METCALF

Allegro moderato ♩ = 120

1

*f*

6

*mf*

11

*cresc.*

16

*f*

© 2021 The Salvation Army  
Canada and Bermuda Territory  
2 Overlea Blvd, Toronto ON  
M4H 1P4

No. 9

# O Come, All Ye Faithful

Part III B♭

arr. KEVIN METCALF

Allegro moderato ♩ = 104

© 2021 The Salvation Army  
Canada and Bermuda Territory  
2 Overlea Blvd, Toronto ON  
M4H 1P4

# No. 10

# Silent Night!

Part III B♭

arr. KEVIN METCALF

Andante ♩ = 92

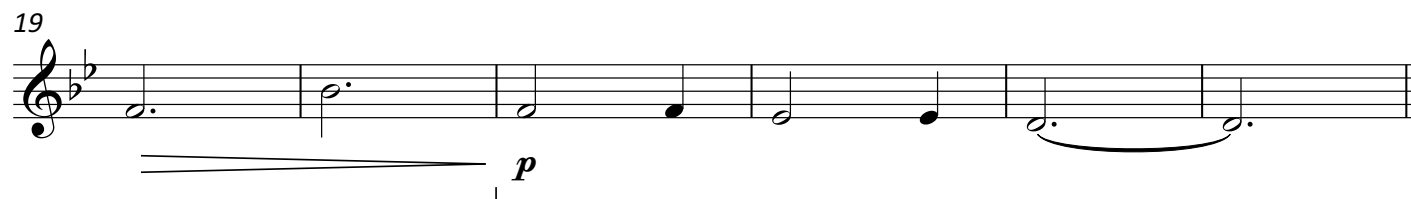
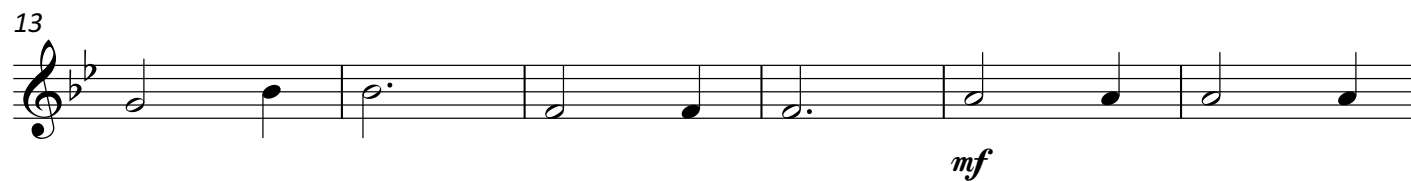

© 2021 The Salvation Army  
Canada and Bermuda Territory  
2 Overlea Blvd, Toronto ON  
M4H 1P4

# No. 11 We Three Kings of Orient Are

Part III B♭

arr. KEVIN METCALF

Andante ♩ = 104

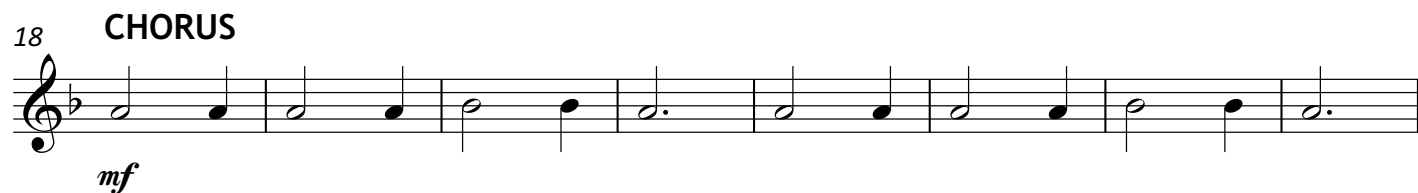
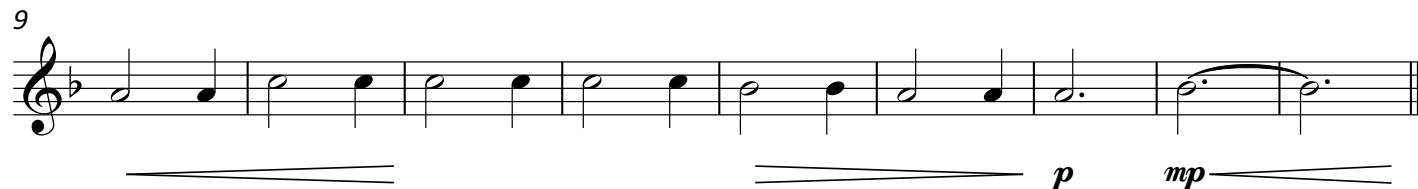

© 2021 The Salvation Army  
Canada and Bermuda Territory  
2 Overlea Blvd, Toronto ON  
M4H 1P4

# No. 12 We Wish You a Merry Christmas

Part III B♭

arr. KEVIN METCALF

Allegro ♩ = 132

*mf*

7

*f*

13

*mf*

19

© 2021 The Salvation Army  
Canada and Bermuda Territory  
2 Overlea Blvd, Toronto ON  
M4H 1P4

# No. 13

# A Starry Night

Part III B $\flat$

arr. KENNETH SMITH

Allegro  $\text{♩} = 132$

*mf* *mf*

7

13

## CHORUS

19

*f*

25

31

37

© 2022 The Salvation Army  
Canada and Bermuda Territory  
2 Overlea Blvd, Toronto ON  
M4H 1P4

No. 14

# Away in a Manger

Part III B $\flat$

(The Manger Scene)

arr. NICHOLAS SAMUEL

Moderato  $\text{♩} = 96$

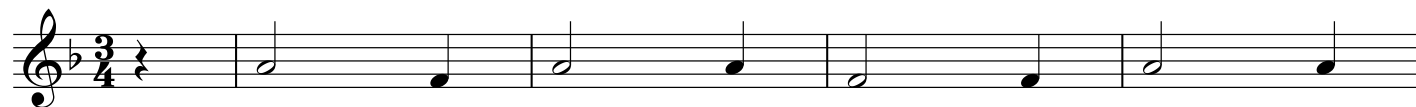

*mp*

5

9

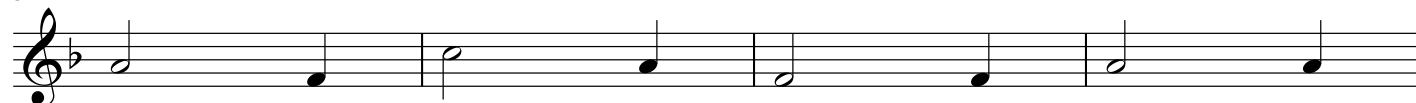

*mf*

13

*mp*

© 2022 The Salvation Army  
Canada and Bermuda Territory  
2 Overlea Blvd, Toronto ON  
M4H 1P4

# No. 16 Go, Tell It on the Mountain!

Part III B♭

arr. KENNETH SMITH

Light swing ♩ = 120

CHORUS

*mf*

5

10 VERSE

*mp*

15 *poco rall.* CHORUS *a tempo*

*mf*

20

25 (repeat as needed) (ending)

# No. 17 It Came Upon a Midnight Clear

Part III B $\flat$

(Willis)

arr. NICHOLAS SAMUEL

Moderato  $\text{♩} = 120$

*mf*

7

14

*f*

21

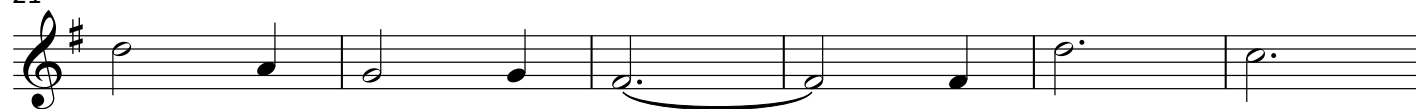

27

*mf*

© 2022 The Salvation Army  
Canada and Bermuda Territory  
2 Overlea Blvd, Toronto ON  
M4H 1P4

No. 18

# Jolly Old Saint Nicholas

Part III B $\flat$

arr. KEVIN METCALF

Andante  $\text{♩} = 96$

*mf*

© 2022 The Salvation Army  
Canada and Bermuda Territory  
2 Overlea Blvd, Toronto ON  
M4H 1P4

No. 19

# O Christmas Tree

Part III B♭

arr. KEVIN METCALF

Andante ♩ = 96

*mf*

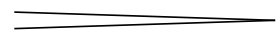

*p*

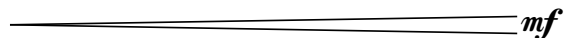

*mf*

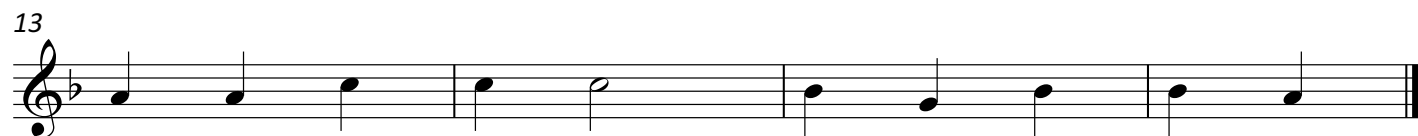

© 2022 The Salvation Army  
Canada and Bermuda Territory  
2 Overlea Blvd, Toronto ON  
M4H 1P4

No. 20

# O Come, Immanuel

Part III B♭

arr. KENNETH SMITH

Allegro ♩ = 120

© 2022 The Salvation Army  
Canada and Bermuda Territory  
2 Overlea Blvd, Toronto ON  
M4H 1P4

# No. 21 O Little Town of Bethlehem

Part III B $\flat$

(St Louis)

arr. KEVIN METCALF

Moderato  $\text{♩} = 96$

*mf*

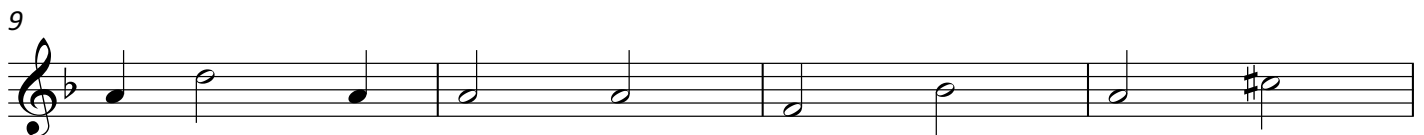

*mp*

*mf*

© 2022 The Salvation Army  
Canada and Bermuda Territory  
2 Overlea Blvd, Toronto ON  
M4H 1P4

No. 22

# Still, Still, Still

Part III Bb

arr. NICHOLAS SAMUEL

Andante ♩ = 92

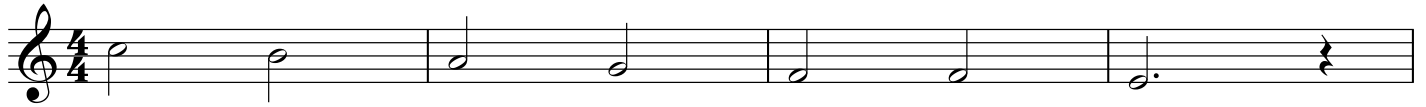

*mf*

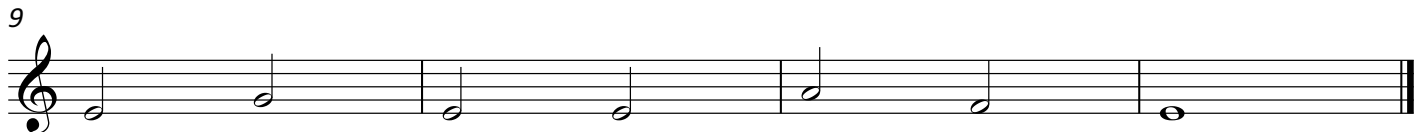

*f*

*mp*

© 2022 The Salvation Army  
Canada and Bermuda Territory  
2 Overlea Blvd, Toronto ON  
M4H 1P4

# No. 23 Sweet Chiming Christmas Bells

Part III B $\flat$

arr. KENNETH SMITH

Allegro moderato  $\text{♩} = 104$

No. 24

# What Child Is This?

Part III B $\flat$

arr. KEVIN METCALF

Andante ♩ = 96

*mp*

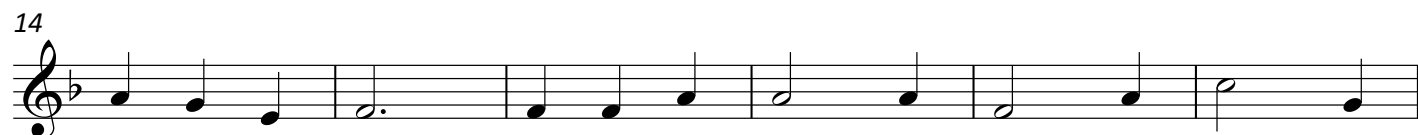

*mf*

*mp*

© 2022 The Salvation Army  
Canada and Bermuda Territory  
2 Overlea Blvd, Toronto ON  
M4H 1P4